

STEP 1

GENERAL REGISTRATION FEES (REQUIRED FOR ALL MEETINGS)

	Early Bird* Until 1/10/2020	Regular* After 1/10/2020
New York State Bar Association Members	<input type="checkbox"/> \$100	<input type="checkbox"/> \$200
Non-Members	<input type="checkbox"/> \$300	<input type="checkbox"/> \$400
Attorneys Admitted Three Years or Less (admitted after January 1, 2017)	<input type="checkbox"/> \$55	<input type="checkbox"/> \$155

STEP 2

	Program	Meal	Reception
Career Development Conference	<input type="checkbox"/> \$0		
Opening Night Reception: Celebrating Diversity			<input type="checkbox"/> \$0
Presidential Summit MCLE	<input type="checkbox"/> \$0		
President's Reception			<input type="checkbox"/> \$0
Section	Program	Meal	Reception
Antitrust Law and Corporate Counsel	<input type="checkbox"/> \$135	<input type="checkbox"/> \$130/\$500 ▲	
Business Law	<input type="checkbox"/> \$95	<input type="checkbox"/> \$60	
Commercial and Federal Litigation	<input type="checkbox"/> \$95	<input type="checkbox"/> \$180	
Criminal Justice	<input type="checkbox"/> \$95	<input type="checkbox"/> \$115	
Dispute Resolution	<input type="checkbox"/> \$95	<input type="checkbox"/> \$40	<input type="checkbox"/> \$0
Elder Law and Special Needs	<input type="checkbox"/> \$95		<input type="checkbox"/> \$40
Entertainment, Arts and Sports Law	<input type="checkbox"/> \$95		<input type="checkbox"/> \$30/\$45 <input type="checkbox"/> \$55/\$105 ●
Environmental and Energy Law	<input type="checkbox"/> \$95	<input type="checkbox"/> \$65	<input type="checkbox"/> \$0
Family Law	<input type="checkbox"/> \$95	<input type="checkbox"/> \$75	<input type="checkbox"/> \$0
Food, Drug and Cosmetic Law	<input type="checkbox"/> \$95		<input type="checkbox"/> \$20
General Practice	<input type="checkbox"/> \$95		
Health Law	<input type="checkbox"/> \$135	<input type="checkbox"/> \$115 Lunch <input type="checkbox"/> \$100 Dinner	
Intellectual Property Law	<input type="checkbox"/> \$135	<input type="checkbox"/> \$100	<input type="checkbox"/> \$55/\$105 ●
International	<input type="checkbox"/> \$95	<input type="checkbox"/> \$115	
Judicial	N/A	<input type="checkbox"/> \$75/\$115 ■	
Labor and Employment Law	<input type="checkbox"/> \$95	<input type="checkbox"/> \$115	
	<input type="checkbox"/> Workshop A	<input type="checkbox"/> Workshop B	
	<input type="checkbox"/> Workshop C	<input type="checkbox"/> Workshop D	
Local and State Government Law	<input type="checkbox"/> \$135		
Real Property Law	<input type="checkbox"/> \$95		<input type="checkbox"/> \$65
Tax	<input type="checkbox"/> \$135	<input type="checkbox"/> \$115	
Torts, Insurance and Compensation Law & Trial Lawyers	<input type="checkbox"/> \$135	<input type="checkbox"/> \$115	
Trusts and Estates Law	<input type="checkbox"/> \$95	<input type="checkbox"/> \$115	<input type="checkbox"/> \$0
Women in Law	<input type="checkbox"/> \$135	<input type="checkbox"/> \$65	<input type="checkbox"/> \$15
Young Lawyers	<input type="checkbox"/> \$95		
Bridging the Gap Day 1	<input type="checkbox"/> \$135		
Bridging the Gap Day 2	<input type="checkbox"/> \$135		
Committees	Program	Meal	Reception
Cannabis Law	<input type="checkbox"/> \$95		
Animals and the Law	<input type="checkbox"/> \$95		
Law, Youth, and Citizenship	<input type="checkbox"/> \$95		
Leadership Development	<input type="checkbox"/> \$0		
Legal Education & Admission to the Bar	<input type="checkbox"/> \$0		
Civil Rights & Immigration Representation	<input type="checkbox"/> \$95		
Condominiums & Cooperatives (Real Property)	<input type="checkbox"/> \$95		
Justice for All Luncheon		<input type="checkbox"/> \$40/\$90 ◆	
LPM Day (CLE Program)	<input type="checkbox"/> \$135		
Children and the Law	<input type="checkbox"/> \$95		
Not-for-Profit (Real Property)	<input type="checkbox"/> \$95		

▲ Section Member \$130 / Section Non-Member \$500
● Student Members \$30 / Student Non-Members \$45
Members \$55 / Non-Members \$105

■ Section Member \$75 / Section Non-member \$115
◆ NYSBA Member \$40 / NYSBA Non-member \$90



MEETING REGISTRATION FEES

*Plus registration of \$95 for half-day MCLE meetings and \$135 for full-day MCLE meetings. Pricing for each meeting and additional pricing information for social functions are noted on the registration form.

Important Note: The general registration fee is required for those attending an MCLE program; it is NOT required for those attending only a meal function. A meal function includes separately priced luncheons, dinners and receptions (on-site and off-site).

PAYMENT INFORMATION

Check or money order enclosed in the amount of \$ _____
(Payable to the New York State Bar Association)

Charge \$ _____ to
 American Express Discover
 MasterCard Visa Card Exp. _____

Card number _____

Signature _____

REGISTRANT INFORMATION

Name: _____

Organization: _____

Address: _____

City: _____ State: _____

Zip: _____

Phone: _____

Email: _____

MEMBER ID:

<input type="text"/>	<input type="text"/>	<input type="text"/>	<input type="text"/>	<input type="text"/>	<input type="text"/>
----------------------	----------------------	----------------------	----------------------	----------------------	----------------------

No refunds will be processed after January 10, 2020.

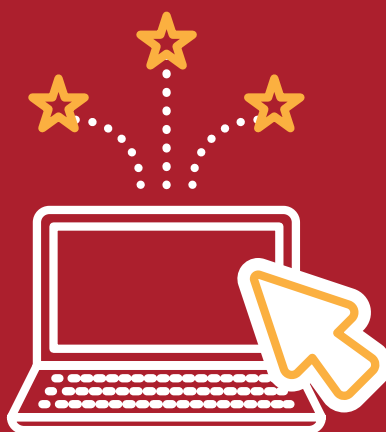

Register Online
www.nysba.org/am2020

or fax or mail this form to:

NYSBA Member Resource Center,
One Elk Street
Albany, NY, 12207
Telephone: 800-582-2452 Fax: 518-463-5993